



# Request for Residential Electric and Natural Gas Service

Homeowner and Site Information					
Last Name		First Name		Middle Initial	SS #/Fed. ID
New Service Address/Fire Number & Street			City / State / Zip		
Existing Mailing Address/Fire Number & Street			City / State / Zip		
Daytime Phone Number	Evening Phone Number		Email Address		
Check One City      Town      Village		City/Town/Village Name		Subdivision Name	Lot Number
County	Square Footage of Dwelling		Dwelling Type (Check One) Single Family      Multi-Unit		Number of Units
Billing Information					
Who should be billed for electric/gas installation? Builder/Contractor      Homeowner			Who should be billed for electric/gas usage during construction? Builder/Contractor      Homeowner		
Contractor Information					
Builder/Contractor Name		Contact Person Name		Federal Tax ID Number	
Address/Fire Number # & Street			City / State / Zip		
Daytime Phone Number	Evening Phone Number		Email Address		
Electrical Contractor		Work Phone Number		Cell Phone Number	
Heating Contractor		Work Phone Number		Cell Phone Number	
Electric Service Requirements					
Service Amps:    100    200    300    Other:			Service Type:    Overhead    Underground		
Distributed Generation:    Yes    No			Voltage:    120/240    Other:		
List any electric devices that may significantly impact electrical consumption (e.g. instant water heaters, motors, electric vehicles, air compressors):					
Natural Gas Equipment					
Heating	Quantity	BTUs	Water Heater	Quantity	BTUs
Range	Quantity	BTUs	Dryer	Quantity	BTUs
Water Heater Instantaneous	Quantity	BTUs	Other (Generator, Pool, Heater, etc.)	Quantity	BTUs
Approval and Acceptance					
I have read and understand the terms and conditions above and on the Residential Electric & Natural Gas Service Application & Agreement.					
Homeowner/Responsible Party Signature		Homeowner/Responsible Party Printed Name		Date	
Accepted by Rock Energy Cooperative (REC) / For Office Use Only					
Member Account No.	Electric WO No.	Gas WO No.	Map Location		
REC Representative Signature		REC Representative Printed Name		Date	

Residential Electric and Natural Gas  
Service Application and Agreement

1. The applicant(s) understand(s) and agree(s) that prior to installation of underground electric lines or natural gas piping, the Homeowner shall have established the final grade of the route and that after installation of the line the grade shall not be increased or decreased more than 6" without the approval of Rock Energy Cooperative (REC). If applicant is not the Homeowner, the applicant is responsible for obtaining such agreement in writing from the Homeowner and providing same to the Cooperative at no expense to the Cooperative.
2. Easement: Right of Access
  - a. The applicant(s), if also the Homeowner(s), grant to the Cooperative the right to clear for installation and maintenance of its overhead and/or underground electric line or gas piping and to use any necessary equipment in, on and across the above described land along highways and along fence lines thereon, and to extend such lines along or near property lines of such premises as may reasonably be necessary to extend service to future applicants for such service, and to permit the attachment of communication lines and equipment owned by others. If applicant is not the Homeowner, the applicant is responsible for obtaining such agreement in writing from the Homeowner and providing and same to the Cooperative at no expense to the Cooperative unless same has previously been provided to the Cooperative.
  - b. The applicant(s) jointly with other applicants on the same extension shall, without cost to the Cooperative, maintain a right-of-way, which the Cooperative has the right to clear, adequate for the extension and along a route approved by the Cooperative.
  - c. If requested by the Cooperative, the applicant(s)/homeowner shall grant to the Cooperative an easement in recordable form conveying the rights and privileges in (a) and (b) above. If applicant is not the Homeowner, the applicant is responsible for obtaining the easement in writing from the Homeowner and to provide the same to the Cooperative at no expense to the Cooperative.
3. The applicant(s) individually and jointly agree(s) to indemnify and hold harmless the Cooperative from all claims against the Cooperative because of any injury, disease or death sustained by reason of any act, omission or negligence of the applicant, or any agent, employee or subcontractor thereof.
4. This agreement shall become effective when acceptance of the application has been signed on behalf of the Cooperative.
5. The member is subject to the Cooperative's Deposit Policy.
6. The member is responsible for notifying the Cooperative of contaminated media (soil, groundwater, etc.) that may be present on the premises prior to Cooperative commencing installation or extension of service. The Cooperative reserves the right to consider alternate service routes, if necessary, to avoid contaminated media. The member may be held liable for additional costs incurred by the Cooperative if contaminated media is encountered during the installation of service.

If contaminated media is encountered during the installation or extension of service, the Cooperative shall terminate the installation or extension of service and notify the member. The member is responsible for reporting the discovery of contamination to the appropriate agencies. The member, or landowner, is responsible for management of any contaminated media generated during the installation of service.
7. The Cooperative agrees to furnish, and the member agrees to take and pay for, utility service in accordance with provisions and rates; subject to all applicable rules of the Cooperative, including, but not limited to, terms and conditions on this page hereof; until such time as the member discontinues service or elects to make a written application for service under a different schedule. Such election, however, may not be exercised within a one-year period from the date of this application.
8. Member understands once meters are set, billing will begin.
9. Member understands that upon transfer of demand billed accounts, the member who is responsible for the property at the time of the coincident peak, will be the party responsible for the monthly demand charge.
10. All property of REC, which includes, but is not limited to the meter and transformer, shall remain the property of REC, and shall not be modified or altered in any way. Any modification or alteration could be extremely dangerous and is illegal.

Trench Marking Agreement

The Member agrees the Cooperative will dig, trench, plow or bore on the member's property located at the above address for the installation of utility services. Utility rates are based on rough grade construction meaning the Cooperative will backfill and smooth over any excavations that the Cooperative performs. *Final restoration, grass seeding, watering and mowing are the member's responsibilities.*

Prior to digging, trenching or boring, the Cooperative will identify the route of the proposed excavation. The Cooperative will notify other utility owners to facilitate the marking of existing underground utilities, including electric, telephone and cable TV.

The Member agrees to physically mark the location of any and all owned obstacles that lie underground within ten feet of proposed excavation. Such obstacles include, but are not limited to, septic and sewer systems, buried wires for out-buildings or decorative lighting and LP gas lines. The Member shall mark the location of all of these obstacles with stakes or flags or by painting the ground. The Member hereby accepts any and all responsibility for damage to, or damage done by striking, any such underground obstacle the Member fails to mark or marks incorrectly.

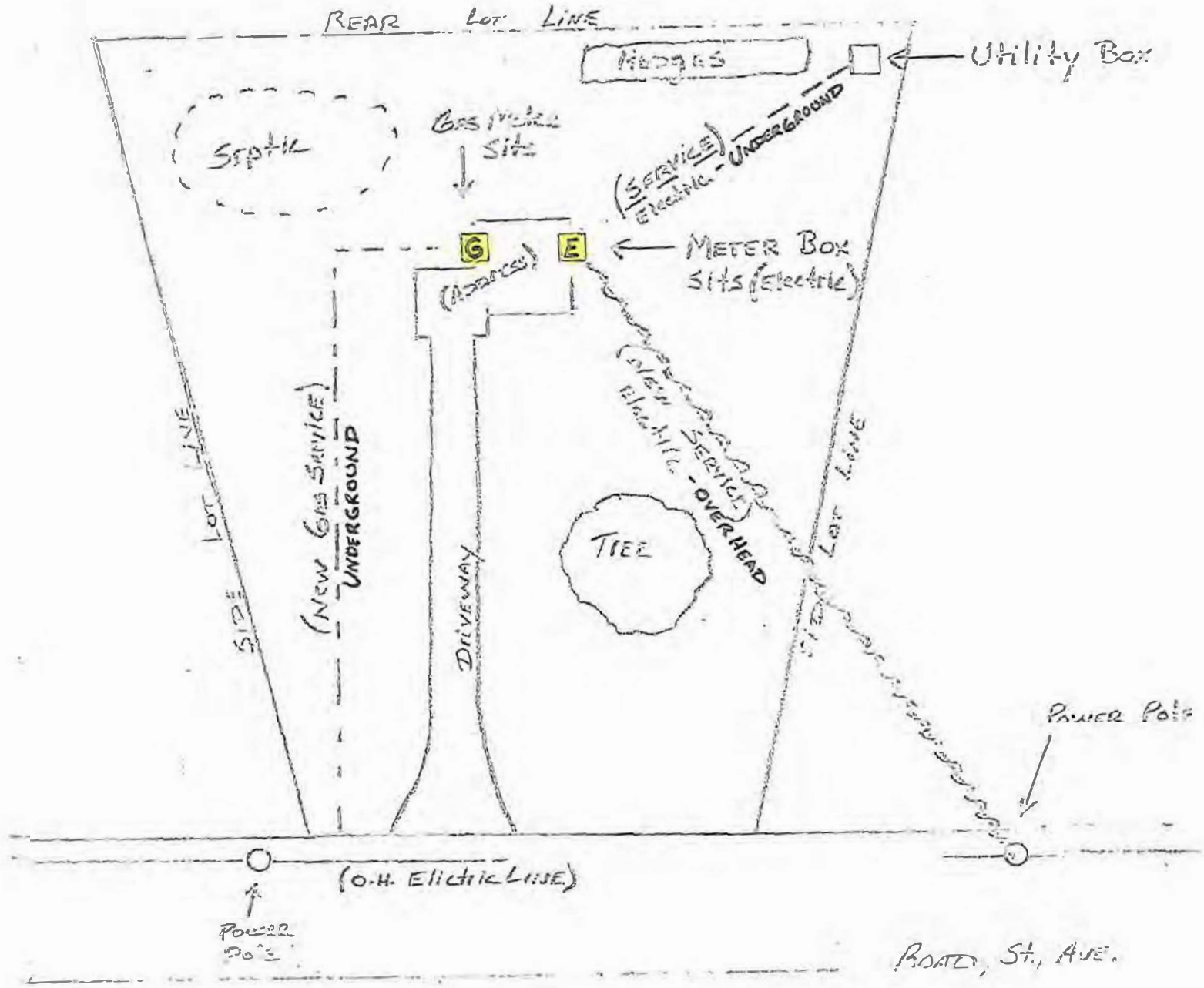

**EXAMPLE: Building Site Sketch and Meter Location**

## Fee Schedule

(Effective: January 1, 2020)

This payment schedule will be reviewed and renewed on an annual basis.

### **Electric:** (minimum charge \$300.00)

- a. Single phase – Primary or Secondary – non-frost rate  
Overhead and Underground.....\$13.00 per foot
- b. Single phase – Primary or Secondary – frost rate (Nov. 15 – April 1)  
Overhead and Underground.....\$21.75 per foot
- c. Multi Phase – Primary or Secondary – non-frost rate  
Overhead and Underground.....\$28.00 per foot
- d. Multi Phase – Primary or Secondary – frost rate (Nov. 15 – April 1)  
Overhead and Underground.....\$46.00 per foot
- e. Variance Considerations – The above line extension fees are based on typical conditions; should conditions vary, the cooperative reserves the right to request alternative measures be sought by the requesting party. Additional work by the cooperative as a result in variance shall be billed at the appropriate fee as listed.

### **Gas** – (minimum charge \$300.00)

Services: non-frost rate

Plastic - \$11.00 per foot

Steel - \$17.00 per foot

All extensions greater than 200 feet – cost to be determined at time of project.

Any pipe size larger than four (4) inches – cost to be determined at time of project.

Services: frost rate (Nov. 15 – April 1)

Plastic - \$18.00 per foot

Steel - \$27.50 per foot

All extensions greater than 200 feet – cost to be determined at time of project.

Any pipe size larger than four (4) inches – cost to be determined at time of project.

Mains: non-frost rate

Plastic, two (2) inch - \$11.00 per foot

Plastic, four (4) inch - \$15.25 per foot

Steel (any size) – cost to be determined at time of project

All extensions greater than 200 feet – cost to be determined at time of project.

Any pipe size larger than four (4) inches – cost to be determined at time of project.

Mains: frost rate (Nov. 15 – April 1)

Plastic, two (2) inch - \$18.00 per foot

Plastic, four (4) inch - \$24.00 per foot

Steel (any size) – cost to be determined at time of project

All extensions greater than 200 feet – cost to be determined at time of project.

Any pipe size larger than four (4) inches – cost to be determined at time of project.

**Road bore** (if needed).....\$19.00 per foot

### **Distributed Generation**

Generation Capacity	Application Fee	Engineering/Inspection Study Fee	Distribution System Study Fee
20 kW or less	\$100	\$250	No Charge
Greater than 20 kW to 200 kW	\$250	Actual Cost, but not less than \$500	Actual Cost, but not less than \$1,500
Greater than 200 kW to 1 MW	\$500	Actual Cost, but not less than \$2,000	Actual Cost, but not less than \$4,000
Greater than 1 MW	\$1,000	Actual Cost, but not less than \$5,000	Actual Cost, but not less than \$10,000



# Rock Energy Cooperative

## Natural Gas Disclosure Statement (IL only)

**Important Notice:** This Disclosure Statement must be signed, dated and returned to Rock Energy Cooperative prior to the natural gas service being turned on at the address below.

Property Owner: \_\_\_\_\_ Phone Number: \_\_\_\_\_ - \_\_\_\_\_ - \_\_\_\_\_

Address of Gas Meter: \_\_\_\_\_  
\_\_\_\_\_

The above owner is requesting REC turn on the natural gas service at the above address. The following are the terms and conditions associated with turning the service on. **After the meter is set, the owner is responsible to complete the following prior to sending in the Disclosure Statement:**

- Piping completed from the meter to their appliances
- Pressure test
- External piping painted to protect from corrosion
- Pipe passing through wall wrapped without seams or folds
- Comply to all plumbing codes
- Member underground piping must be preapproved by REC

REC will make one (1) trip, without charge, to turn on the **Meter Stop** at the above natural gas service (this provision does not include nonpayment issues). Any subsequent trips to the above location, beyond the initial service call, will be subject to fees and charges. Should the above natural gas service fail to pass an REC inspection, which will include a gas creep test, REC is required to issue a Caution Card. In addition, REC may require the above owner to furnish a completed and signed Piping Statement and/or approval from the County Plumbing Inspector. The owner is responsible for any and all costs that result beyond the owner's shut-off. The owner is responsible for **removing the REC Red Tag, opening the Owners Shut-Off valve** and for all reights at the above address (see diagram below).

***By signing below, I understand that I am requesting Rock Energy Cooperative turn on the natural gas service at the above address. I understand that Rock Energy Cooperative is not responsible for any and all claims arising from turning on the natural gas service. I agree to the above terms and conditions. I further understand that should I fail to pay any charges to Rock Energy Cooperative, the natural gas service is subject to immediate disconnection. I understand that as the property owner it is my responsibility to notify my tenant, if applicable, of the information provided in this document. I agree that I am responsible for any fees resulting in my failure to do so.***

\_\_\_\_\_  
Owner Signature

\_\_\_\_\_  
Date

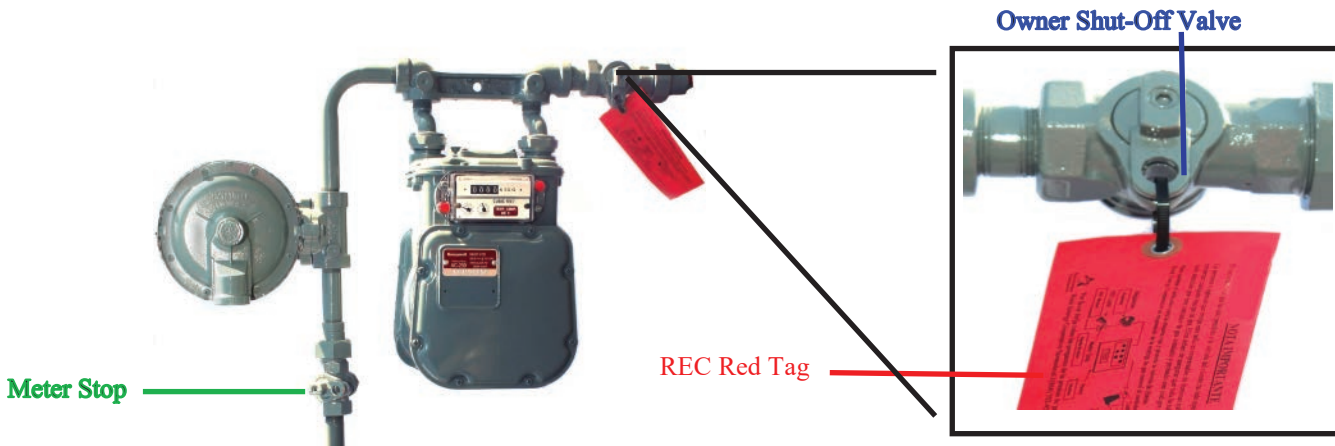

Meter's may vary slightly in appearance, but all have the same equipment in similar locations.